Application No. : CAAS/AP1/2025/4684
Permit No. : AP1/20251218/0002/UOP/0524

Date : 17 December 2025

Joyway Private Limited
9 Little Road #01-02 Malaysia Garment Building
Singapore 536985
ATTN: Ms Yi Qing Ong

CLASS 1 ACTIVITY PERMIT FOR JOYWAY PRIVATE LIMITED TO OPERATE UNMANNED AIRCRAFT AT THE SPECIFIC LOCATION(S) SHOWN IN ANNEX A, ON THE SPECIFIC DATES, TIMES AND OPERATING ALTITUDE AS LISTED IN TABLE 1

Pursuant to Regulations 9, 15 and 16 of the Air Navigation (101 – Unmanned Aircraft Operations) Regulations 2019, this Class 1 Activity Permit is granted to Joyway Private Limited ("the Operator") to fly 1 unmanned aircraft (Model Type: DJI Phantom 4 Series, DJI Mavic 2 Series, DJI Matrice 200 Series) for Aerial photography/ Videography at the specific location(s) shown in Annex A, on the specific activity dates, times and operating altitude as listed in Table 1 below, subject to its compliance with the conditions listed in this Permit.

Activity Date	Activity Time	Operating Altitude
01 January 2026	0700LT to 1900LT	650 ft above mean sea level (AMSL)
03 January 2026 to 04 January 2026	0700LT to 1900LT	
10 January 2026 to 11 January 2026	0700LT to 1900LT	
17 January 2026 to 18 January 2026	0700LT to 1900LT	
25 January 2026	0700LT to 1900LT	
31 January 2026	0700LT to 1900LT	
01 February 2026	0700LT to 1900LT	
07 February 2026 to 08 February 2026	0700LT to 1900LT	
14 February 2026 to 15 February 2026	0700LT to 1900LT	
17 February 2026 to 18 February 2026	0700LT to 1900LT	
22 February 2026	0700LT to 1900LT	
28 February 2026	0700LT to 1900LT	
01 March 2026	0700LT to 1900LT	
07 March 2026 to 08 March 2026	0700LT to 1900LT	
14 March 2026 to 15 March 2026	0700LT to 1900LT	
20 March 2026 to 22 March 2026	0700LT to 1900LT	
29 March 2026	0700LT to 1900LT	

Table 1. List of Activity Dates, Activity Times and Operating Altitude for Proposed Unmanned Aircraft Operations

2. The Operator shall only operate the unmanned aircraft within the scope of this Permit and the Unmanned Aircraft Operator Permit (Ref. no.: UOP/0524).

3. This Permit is granted subject to the following conditions:

(a) The Operator shall take all necessary measures and precautions to ensure that the flight of the unmanned aircraft will not pose a hazard to and / or cause injury or death to persons and / or damage to properties.

(b) Without prejudice to the generality of sub-paragraph (a), such measures shall include the following:

i. The Operator shall ensure that the unmanned aircraft operation is entirely confined within the area shown in Annex A and shall not exceed the maximum operating height specified in this permit at all times;
ii. **The Operator shall ensure that the unmanned aircraft maintains an adequate safety distance and not overfly any person, public road, vehicle or structure unless permitted under this Permit.** This includes the launch and recovery of the unmanned aircraft and in the eventuality of a lost link situation between the unmanned aircraft pilot and the unmanned aircraft;
iii. The Operator shall ensure that the unmanned aircraft does not interfere with the emergency services or public transport providers and shall not endanger or cause distraction to the members of public;
iv. The Operator shall use enhanced lighting on the unmanned aircraft for greater visibility for low-light or night operation;
v. The Operator shall ensure that the Remote Pilot or Remote Observer(s) maintains visual contact with the unmanned aircraft at all times;
vi. The Remote Observer(s) shall relay critical flight information to and assist the Remote Pilot in maintaining safe separation from any static or dynamic obstacles;
vii. The Operator shall ensure that the Remote Pilot and the Remote Observer(s) are adequately trained to perform EVLOS operations;
viii. The Operator shall ensure that the unmanned aircraft maintains sufficient separation with other unmanned aircraft operating within the same area of operation or flight area if any;
ix. The Operator shall ensure that during the conduct of automatic / semi-autonomous operations, the pilot shall maintain or be able to take over control of the unmanned aircraft if required to ensure safety;
x. There shall be no more than one unmanned aircraft airborne at any one time;
xi. The unmanned aircraft shall not be flown for longer than 85% of the maximum endurance of the model of unmanned aircraft deployed and an appropriate crew rest cycle for the UA pilot shall be adhered to at all times; and
xii. The Operator shall cease the unmanned aircraft flight, if necessary, to ensure safety.

4. The Operator must submit the information required under the tab “Flight Request” in the Centralised Flight Management System (CFMS) FlyItSafe mobile application immediately before commencing the unmanned aircraft flight. After the unmanned aircraft flight has ceased, the Operator shall “End” the flight in the CFMS FlyItSafe mobile application.

   In the event of inaccessibility or malfunction of CFMS or FlyItSafe mobile application, the operator shall inform / seek positive clearance from the RSAF 203 Squadron Duty Controller (Tel. No.: 6510 5333 / 6510 5335) and the RSAF Sembawang Tower Duty Controller (Tel. No.: 6750 8088) at least 15 minutes prior and inform again when the unmanned aircraft flights have ceased. The Operator shall also provide the flight controller number and serial number of the unmanned aircraft system for RSAF's verification purposes. The CAAS/RSAF could also make calls to verify if the operator is operating at the approved location, without prior notification.

5. Other than geo-fencing, the Operator shall also set the operating altitude to no higher than approved height given by RSAF, including contingency mode like Return-To-Home (RTH)) to avoid fly away of the unmanned aircraft.

6. The Operator shall ensure that the designated on-site personnel (Yang Hang, +6588910183 and Fu Xuan Hang, +6589063686) remain contactable at all times whenever the unmanned aircraft is flown.

7. The Operator shall be solely responsible for the safe conduct of the unmanned aircraft flights.The Operator

shall cease the flying operations within five (5) minutes upon notification by CAAS/RSAF/SPF. The CAAS/ RSAF/SPF reserves the right to cancel this clearance, should the need arise, without prior notification.

8. This Permit shall not be transferred to any person and any purported transfer of the permit in contravention of this condition shall be void and of no effect.

9. This Permit may be withdrawn at the discretion of CAAS.

10. The Operator is reminded that photography or videography of Protected Areas or Protected Places without the permission of the authority of that Protected Area or Protected Place is an offence under the Infrastructure Act 2017 (IPA). The Operator is expected to seek permission from the relevant authority before the commencement of flight **if there is a need to capture photography / videography of Protected Areas or Protected Places**. The list of Protected Areas or Protected Places may be found at SPF's IPA webpage (https://www.police.gov.sg/Advisories/Infrastructure-Protection/Protected-Areas-and-Protected-Places). The Operator is also reminded to check if they are operating the unmanned aircraft within proximity of Protected Areas under the Air Navigation Act (ANA) and to be mindful of the boundaries stated in One Map. The Operator shall alert the CAAS UAS Duty Officer (Tel: 6241 1292) immediately upon any intrusion of the unmanned aircraft into the boundaries.

11. This Permit does not permit the operation of any unmanned aircraft within a Temporary Restricted Area (TRA) that may be established during the validity period of this Permit. A separate Class 1 Activity Permit must be obtained in order to carry out an activity within the TRA.

Nicholas Tan
for and on behalf of
Deputy Director (Unmanned Systems Policy & Regulations)
Civil Aviation Authority of Singapore
(This Permit is issued electronically. No signature is required)

ANNEX A

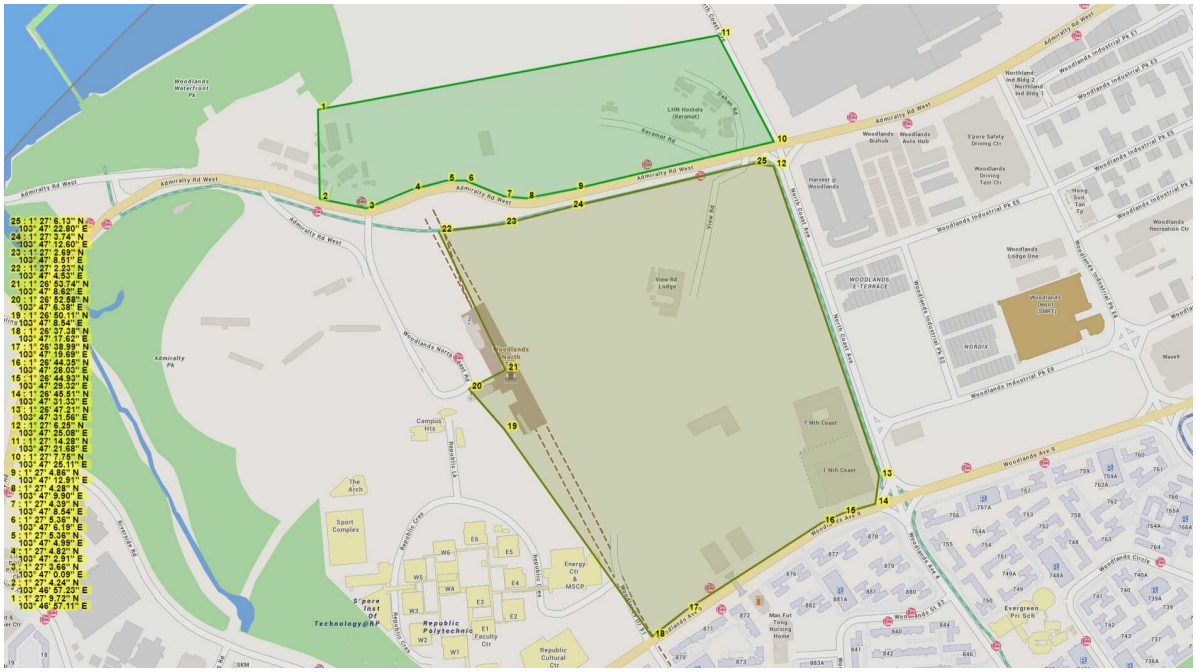
1 1° 27' 6.13" N 103° 47' 22.80" E
2 1° 27' 3.74" N 103° 47' 12.60" E
3 1° 27' 2.69" N 103° 47' 8.51" E
4 1° 27' 2.23" N 103° 47' 4.50" E
5 1° 26' 53.74" N 103° 47' 5.62" E
6 1° 26' 52.58" N 103° 47' 6.38" E
7 1° 26' 50.11" N 103° 47' 8.54" E
8 1° 26' 37.38" N 103° 47' 17.62" E
9 1° 26' 38.99" N 103° 47' 19.69" E
10 1° 26' 44.35" N 103° 47' 28.03" E
11 1° 26' 44.93" N 103° 47' 29.32" E
12 1° 26' 45.51" N 103° 47' 31.33" E
13 1° 26' 47.21" N 103° 47' 31.56" E
14 1° 27' 6.25" N 103° 47' 25.08" E
15 1° 27' 14.28" N 103° 47' 21.68" E
16 1° 27' 7.75" N 103° 47' 25.11" E
17 1° 27' 4.86" N 103° 47' 12.91" E
18 1° 27' 4.28" N 103° 47' 9.50" E
19 1° 27' 4.39" N 103° 47' 8.54" E
20 1° 27' 5.36" N 103° 47' 5.19" E
21 1° 27' 5.36" N 103° 47' 4.99" E
22 1° 27' 4.92" N 103° 47' 2.91" E
23 1° 27' 3.56" N 103° 47' 0.09" E
24 1° 27' 4.24" N 103° 46' 57.23" E
25 1° 27' 9.72" N 103° 46' 57.11" E
Admiralty Rd West
Woodlands Waterfront Pk
Admiralty Pk
Woodlands North Coast Rd
Woodlands North
Campus Hts
The Arch
Sport Complex
Mechanic Cres
Republic Ln
Sembawang Rd
Singapore Institute Of Technology@NP
Republic Polytechnic
Faculty Ctr
Energy Ctr & MSCP
Republic Cultural Ctr
LHN Hostels (Kesmal)
Kesmal Rd
Dahan Rd
View Rd Lodge
North Coast Ln
7 Nth Coast
1 Nth Coast
Woodlands Ave 9
Woodlands Ave 4
Woodlands St 82
Man Fut Tong Nursing Home
Evergreen Pri Sch
Woodlands Circle
Woodlands Industrial Pk E1
Woodlands Industrial Pk E3
Woodlands Industrial Pk E5
Woodlands Industrial Pk E6
Woodlands Industrial Pk E8
Woodlands Industrial Pk E9
Northland Ind Bldg 2
Northland Ind Bldg 1
Woodlands Biohub
Woodlands Auto Hub
S'pore Safety Driving Ctr
Woodlands Driving Test Ctr
Harvest @ Woodlands
Hong Sun Tai Tp
Woodlands Recreation Ctr
Woodlands Lodge One
WOODLANDS TERRACE
NORDIS
Woodlands (Sgov) (SMRT)
Waveb